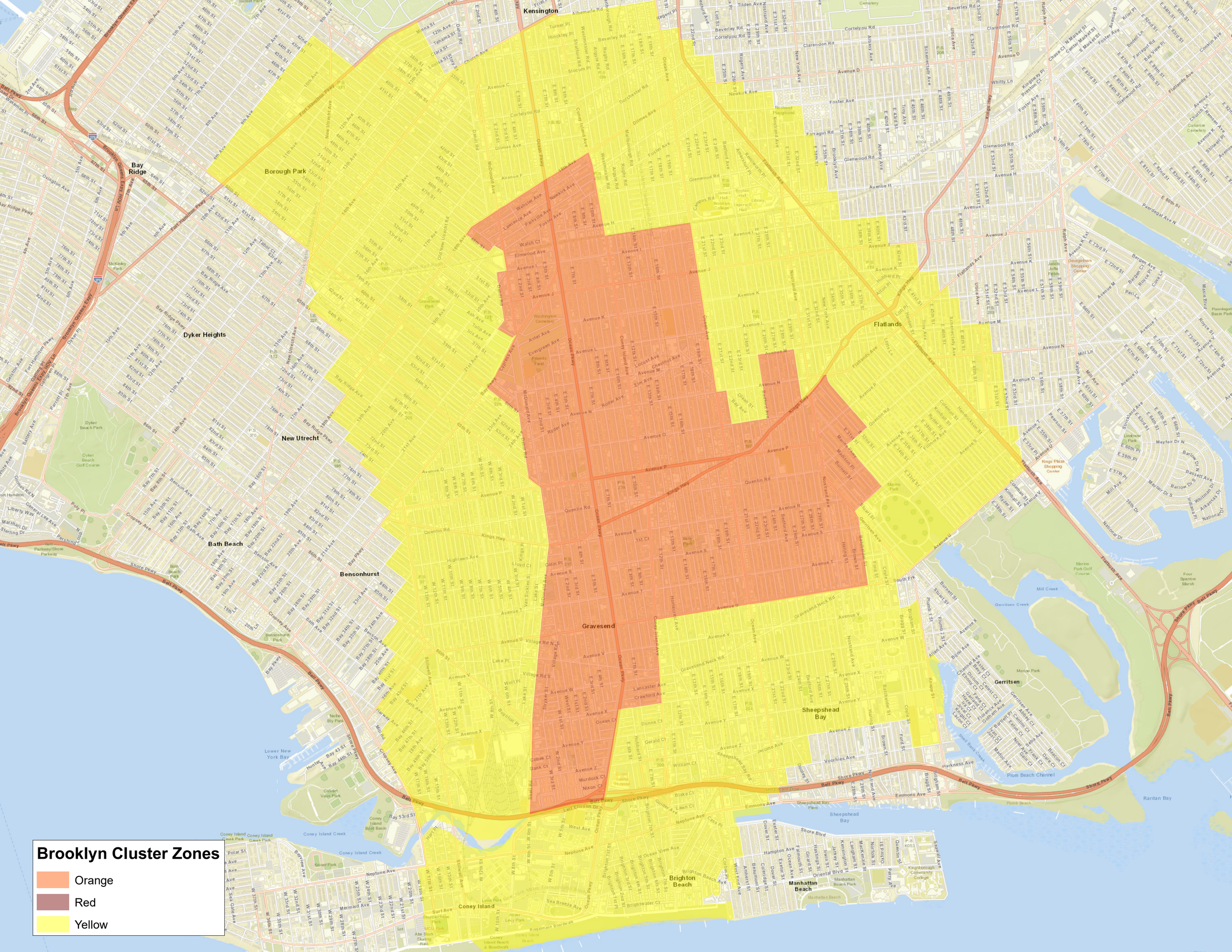
Brooklyn Cluster Zones
Orange
Red
Yellow
Kensington
Bay Ridge
Borough Park
Dyker Heights
New Utrecht
Bath Beach
Bensonhurst
Gravesend
Flatlands
Sheepshead Bay
Gerritsen
Brighton Beach
Coney Island
Manhattan Beach